

CITY OF NAPOLEON GENERAL PERMIT APPLICATION

THIS APPLICATION IS FOR RESIDENTAL CONSTRUCTION INCLUDING BUILDING, ELECTRICAL,
PLUMBING, MECHANICAL & REMODELING

KH 13-0359
Bldg.

DATE 8-30-2013 JOB LOCATION 715 Wayne St Napoleon OH.

OWNER Tim Townsend TELEPHONE # _____

OWNER ADDRESS 715 Wayne St.

CONTRACTOR Jason Westhoven CELL PHONE # 419-966-2092

DESCRIPTION OF WORK TO BE PERFORMED Garage

ESTIMATED COMPLETION DATE _____ ESTIMATED COST 14,000

Affected Floor Area (AFA): In existing structures, it is the area affected by the improvement, i.e. a new wall dividing a room (the AFA would be only the room and not all the rooms).

DESCRIPTION	FEE	TOTAL COST
BUILDING:		
<i>Decks</i>	\$25.00	\$
<i>Addition & Alterations</i> Square foot in (AFA) _____ x \$0.05 = \$ _____ +	\$25.00 =	\$
<i>Garage and Shed over 200 SF (Detached)</i>	\$25.00	\$ <u>25.00</u>
<i>Siding and/or Roofing</i>	\$25.00	\$
<i>Windows/Doors</i>	\$25.00	\$
ELECTRICAL:		
<i>Electrical</i> Circuits in (AFA) _____ x \$3.00/Circuit = \$ _____ +	\$25.00 =	\$
<i>Electrical Service Upgrade</i>	\$25.00	\$
MECHANICAL:		
<i>Water Heater</i>	\$25.00	\$
<i>Furnace and/or AC Replacement</i>	\$25.00	\$
PLUMBING:		
<i>Plumbing</i> Traps in (AFA) _____ x \$3.00/Trap = \$ _____ +	\$25.00 =	\$
TOTAL plus Ohio Board of Building Standards Fee 1%		\$ <u>25.25</u>

TOTAL FEE: \$ 25.25

I FULLY UNDERSTAND THAT NO EXCAVATION, CONSTRUCTION OR STRUCTURAL ALTERATION, ELECTRICAL OR MECHANICAL INSTALLATION OR ALTERATION OF ANY BUILDING STRUCTURE, SIGN, OR PART THEREOF AND NO USE OF THE ABOVE SHALL BE UNDERTAKEN OR PERFORMED UNTIL THE PERMIT APPLIED FOR HEREIN HAS BEEN APPROVED AND ISSUED BY THE CITY OF NAPOLEON BUILDING/ZONING DEPARTMENT.

I hereby certify that I am the Owner of the named property, or that the proposed work is authorized by the Owner of record and that I have been authorized by the Owner to make this application as his/her authorized agent and I agree to conform to all applicable laws of the jurisdiction. In addition, if a permit for Work described in this application is issued, I certify that the code official or the code official's authorized representative shall have the authority to enter areas covered by such permit at any reasonable hour to enforce the provisions of the code(s) applicable to such permit.

I HEREBY ACKNOWLEDGE THAT I HAVE READ AND FULLY UNDERSTAND THE ABOVE LISTED INSTRUCTIONS.

SIGNATURE OF APPLICANT: _____ DATE: _____

PRINT NAME: _____

PERMIT # _____ BATCH # _____ CHECK # _____ DATE _____

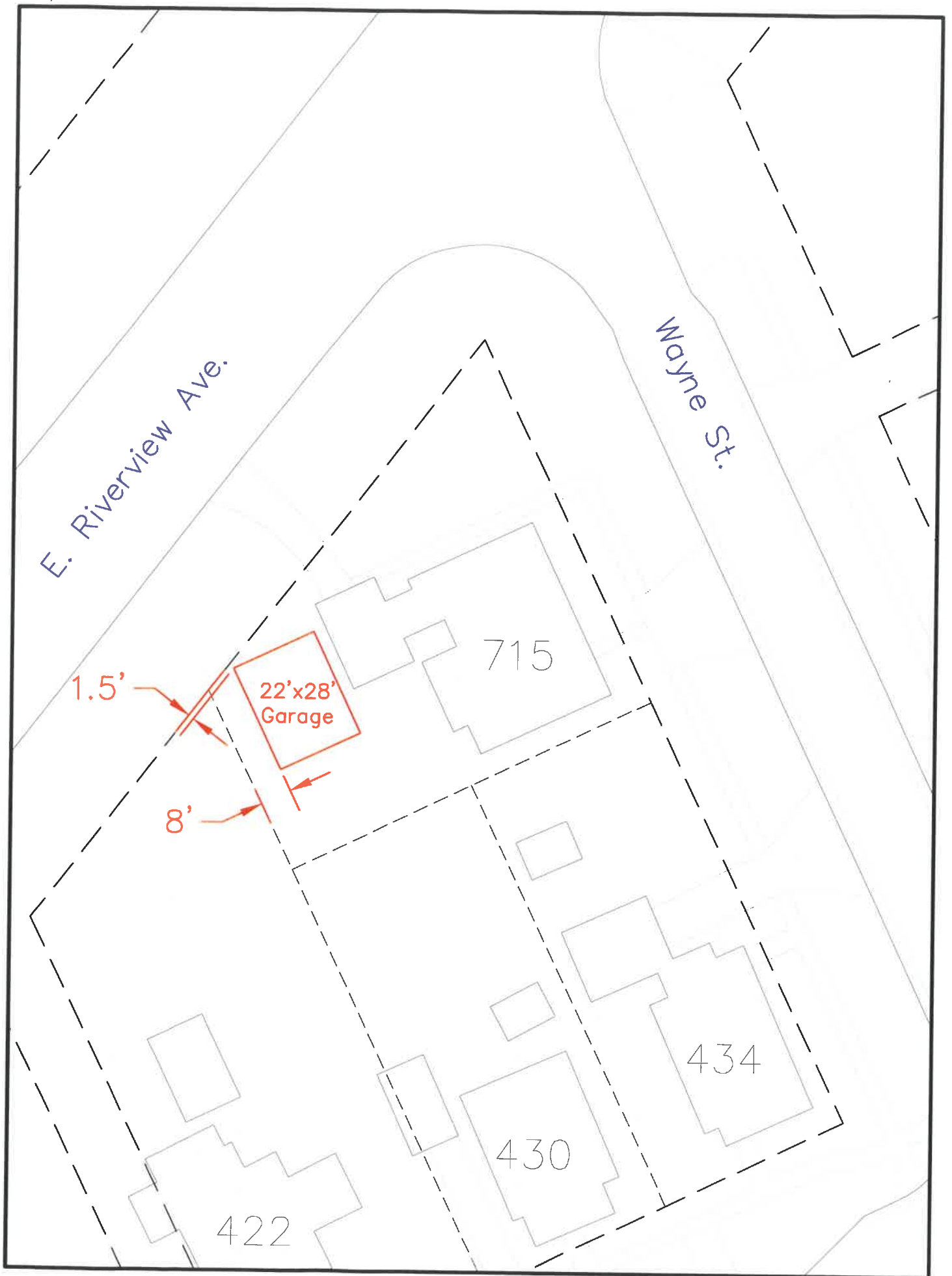

E. Riverview Ave.

Wayne St.

715

22'x28'
Garage

1.5'

8'

434

430

422

All Framing with 18D 3 $\frac{1}{4}$ SPIKES
 & Sheeting with 8D 2 $\frac{1}{2}$ nails

Hurricane
 Manser

2 - 2x4 Plates

2 - 2x10" Headers for Windows &
 Entry Doors
 2 - 2x12" Header for Overhead
 Door

4/12
 2x4 Truss 2' center

12" over
 Hang

3' Entry Door

3' Window

2' 2"

DB Truss

16" center Rafters construction
 with collar ties 9' 10"

16" 3' 8' x 12' overhead 1' 6"
 Entry Door Door

2x4
 Jack Stud

2' x 10' center ridge

9' 10"

2' x 8" collar
 ties

2' x 8" rafters

DB Truss

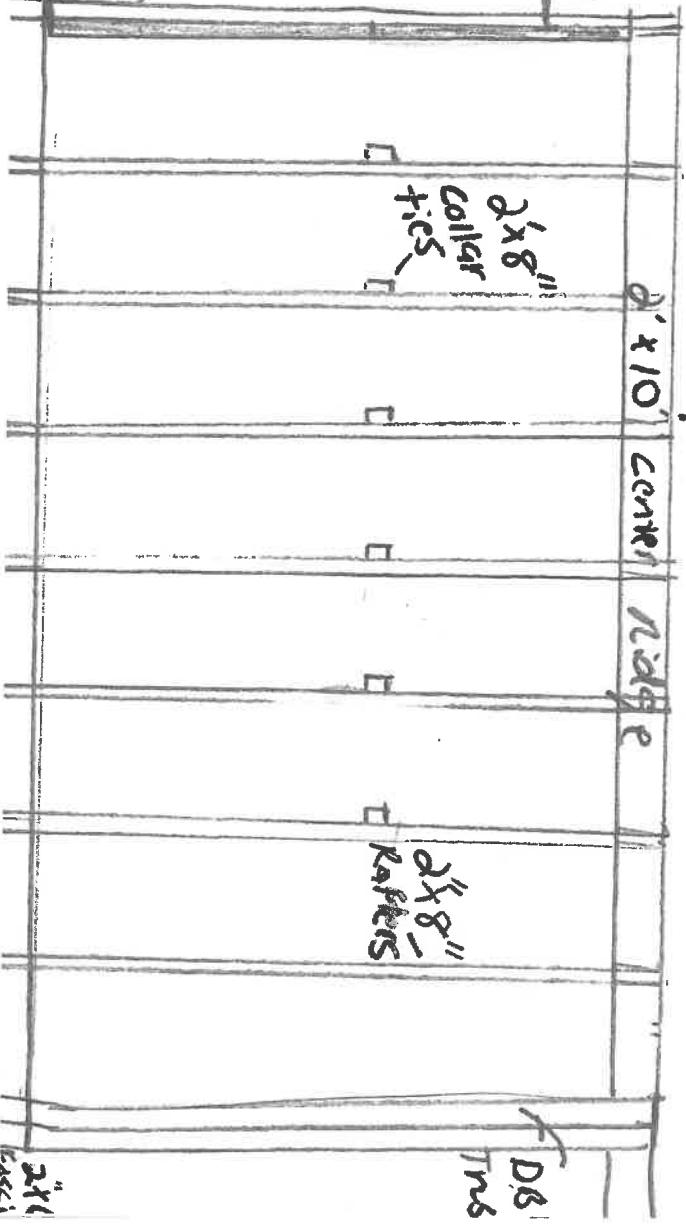
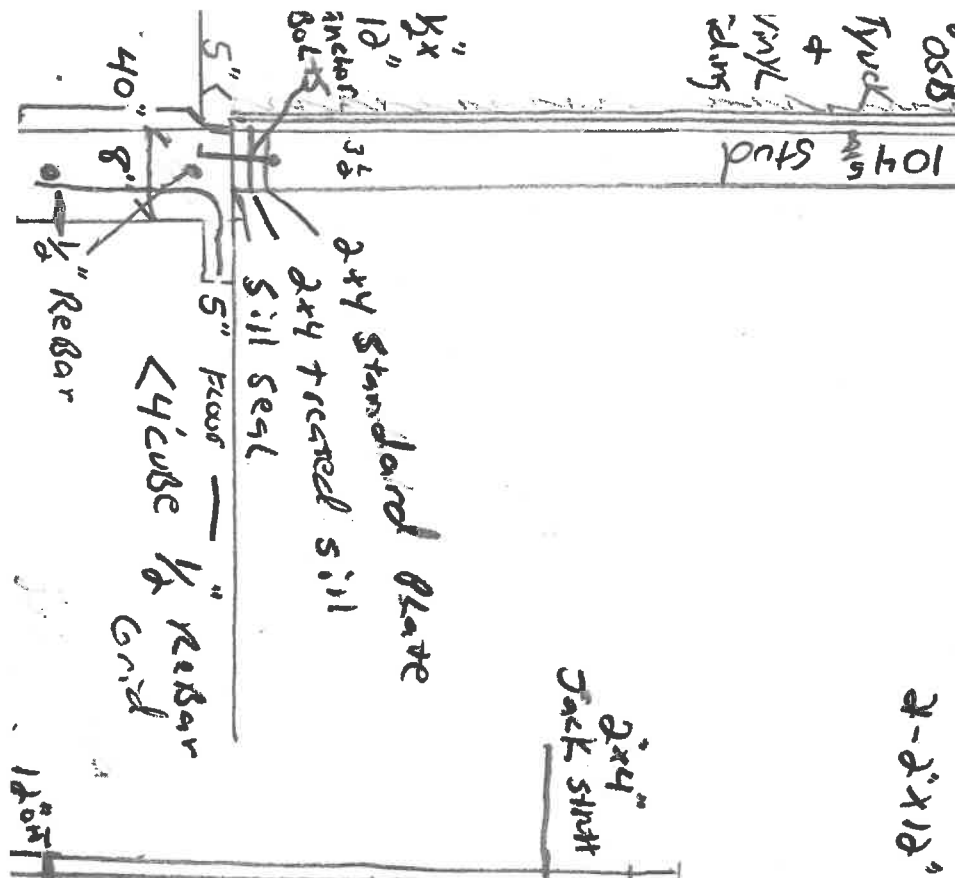

Wayne St.

Riverview Ave.

